



# WE BELIEVE IN CHAMPAIGN COUNTY

**2018 United Way of Champaign County**  
**ANNUAL REPORT**





**Dear United Way Friends,**

We are honored to serve you and our community. We are sincerely inspired by the dedication and commitment of partners like you. It is with heartfelt gratitude that we extend our thanks and appreciation for your support.

Throughout this annual report, you'll find stories of our work alongside the names of our supporters. This is truly how we see it – it is only with your support that we are able to do our work. You'll read about how we are fighting for independent living supports for senior citizens. How we are fighting poverty through job-training and financial coaching programs. And how we are fighting for every child to start school prepared to learn and grow.

As these examples show, at United Way we fight for the health, education and financial stability of every person in Champaign County.

As business leaders and community members, we believe we all have a responsibility to make our County a great place to live, work and play. In order for that to happen we will need you by our side.

The United Way approach is rooted in community – corporate, government, individuals, labor, and nonprofit joining together to fight against our community's toughest challenges. We continue to forge unlikely partnerships to develop sustainable wins for our community – like the Emergency Shelter for Families, CU Men's Shelter, and the Mother Goose on the Loose program.

We often say that at United Way, we are more than fundraisers. We hope this annual report demonstrates the positive impact and lasting changes that your support of United Way is making in our community. As we look to the future, we are focused on strengthening relationships, sharing the Live United message, and asking every person in Champaign County to join hands to change the future.



Sue Grey  
President & CEO

Beth Auterman  
Board Chair



**OUR MISSION**

United Way of Champaign County brings people and resources together to create positive change and lasting impact in our community.

**OUR CREDO**

We fight for the Health, Education and Financial Stability of every person in Champaign County.

**OUR CORE VALUES**

Leadership, partnership, responsiveness, integrity and good governance.

# >> COMMUNITY IMPACT

To effectively address our community's most persistent problems, we must have an organized, proven strategy.

The Community Impact Fund provides grants to 39 programs that align with our Community Goals in

Education, Health and Financial Stability. Through this fund, United Way surrounds our community's biggest challenges to drive measurable results and lasting change. Our partner programs are using proven tools to achieve measurable outcomes.

Each year, more and more donors are maximizing the impact of the dollars they give by donating to the Community Impact Fund. A gift to this fund supports our work to improve Education, Health and Financial Stability. For donors who are passionate about a specific organization, we continue to welcome donor designations.

Because of your donation to the Community Impact Fund, children enter the kindergarten classroom ready for success. Adults have the skills to get and keep a good job. And people have access to the quality healthcare they need.

Thank you for supporting our Community Impact work.

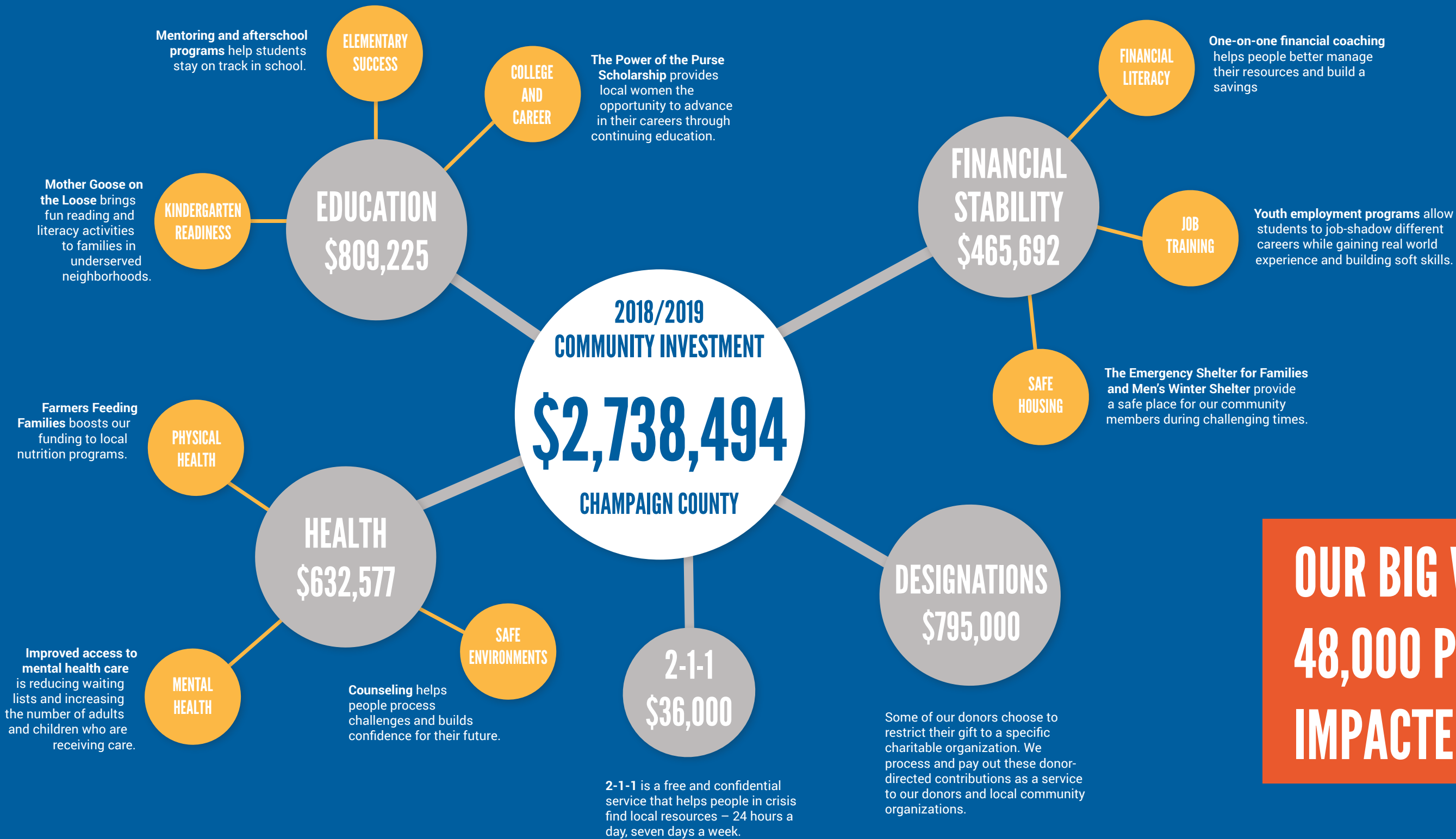

**OUR BIG WIN:**  
**48,000 PEOPLE**  
**IMPACTED**



# TOCQUEVILLE SOCIETY

## Annual gift of \$10,000 or more

The **United Way Tocqueville Society** recognizes local philanthropic leaders and volunteer champions around the world who have devoted time, talent and funds to create long lasting changes by tackling our community's most pressing issues.

The society's namesake, Alexis de Tocqueville, recognized, applauded, and immortalized North American voluntary action on behalf of the common good. In 1835, he wrote, *"I must say that I have seen Americans make a great deal of real sacrifices to the public welfare; and I have noticed a hundred instances in which they hardly ever failed to lend a faithful support to one another,"* eloquently capturing the essence of personal philanthropy that persists almost three centuries later.

The **Tocqueville Society of Champaign County**, established in 1995, echoes the American spirit of cooperation and goodwill which Tocqueville spoke about with such enthusiasm. It personifies the true meaning of philanthropy with members giving over \$10,000 annually to the United Way campaign. This group of leaders recognizes the vital importance of voluntary community service and personal giving at an exceptional level.



### La Société Nationale \$100,000-\$249,999

Chris & Jodi Saunders



### Ordre de Fraternité \$75,000-\$99,999

Anonymous

Anonymous



### Ordre de Liberté \$25,000-\$49,999



Dave Downey and  
Jane A. Hays



David and  
Susan Eades



Bob Henderson



Richard M. Noel  
Rosann Gelvin Noel  
Noel Family Foundation

Not pictured:

John and Angela Kluth • George and Nancy Shapland • David and Christine Whippo • Anonymous



### Membres de la Société \$10,000-\$24,999



Mark S. Ballard



William T. and Kathryn Luther Henderson



Margo and Greg Lykins



Kim and Denise Martin

Not pictured:

Roger G. Clark and Gaye Wong • Rudy and Lucille Frasca • David and Patti Hood

Sage Farms • Rebecca S. and John E. Wetzel



Kyle and Phyllis Robeson/  
Robeson Family Benefit Fund



Ed and Carol Scharlau



Lott and SuAnn Thomas



Brad and Susan Underwood

## PILLAR GIVING GROWS

We'd like to extend a special Thank You to our newest Pillar donors. Last year 156 individuals chose to become a Pillar for the first time!

New Pillars are critical to the long-term growth of support for United Way. When you are finished with this publication, we hope you'll pass it along to a friend or family member, and invite them to become a Pillar today.



# PILLARS

At the core of every community are leaders whose caring and generosity set the course for others.

United Way Pillars are a group of people who demonstrate extraordinary care for our community by donating \$500 or more annually to United Way. Gifts can be made through payroll deduction, direct payments or stocks/securities. Last year 1,300 Pillars contributed \$2,323,000!

## DIAMOND CIRCLE

Annual gift of \$7,500 - \$9,999

**Adelaide Aime**

Renee Baillargeon and Jerry Dejong  
J. William Bell and Elizabeth Murphy  
May R. Berenbaum

**C. K. Gunsalus and Michael W. Walker**

Diane and Craig Kiddoo  
Don Moyer, Jr.

**Kim and John Powers**

**Mr. Richard Ross**



## CORNERSTONE PILLARS

Annual gift of \$5,000 - \$7,499

Scott and Lynn Anderson

**Curt and Jo Anderson**

Bob and Connie Atkins  
Joe Barkmeier and Ann Tice  
Andrew and Jessica Batey

**Jim and Nancy Bell**

**Mary and Kenneth Beth**

Lois Brighton

**Steve and Donna Carter**

John Cronan

**Dorothy Ann David and Steven Woodard**

Van A. and Patti J. Dukeman  
Ann Einhorn

**Dale and Joyce Ewen**

Emmie Fisher and Andy Lee  
Matthew Gibb and Janette Gibb

**Jim and Deb Halle**

**Barb and Tom Harrington, Jr.**

**Jim and Rebecca Heffernan**

Dennis and Jennifer Hesch  
Bruce and Jan Hinely  
David E. Irwin

**Paula Kaufman**

Douglas and Josephine Kibbee

**Susan and Ron Kiddoo**

**Daniel and Ellen Kirsanoff**

Wayne and Loretta LaFave

**Rosemary Laughlin**

Dr. and Mrs. James Leonard

**David and Nancy Morse**

Robert and Mary Anne Mulcahey  
Penn and Barbara Nelson

**Daniel Newkirk**

Todd and Carolyn Petersen

**Marlyn W. Rinehart**

Jennifer and Grant Robbennolt  
Arch and Amy Robison  
Peter and Ellen Schmidt  
Martha Seeber and Family  
Dave and Anita Seiler  
Vern and Jeannie Snoeyink  
Cindy and Mike Somers

**Bill and Sandy Volk**

Bill and Shirley Walker  
Jeff and Shari Wampler  
Josh and Hope Whitman

*Three Cornerstone Pillars  
wish to remain anonymous.*

## PLATINUM PILLARS

Annual gift of \$3,000 - \$4,999

Dick Adams and Pat Januszki

Don and Paula Anderson

**Marc and Fran Ansel**

**Janice Bahr and Erwin Hoffman**

**Robert and Cathy Baird**

Dick and Lynne Barnes

**Danda and Dennis Beard**

Bob Bender

**Paul and Colleen Braun**

Willard and Anne Broom

Roy and Ann Campbell

Sandy and Steve Chapman

Bridget and Dean Clausen

Eileen and Dennis Coleman

Thomas and Sharon Conry

Elizabeth deGruy

**Mike and Christy Devocelle**

**William A. Dick and Katrina Cheney**

**Bradley S. and Debra L. Diel**

Mary Ann and Robert D. Espeseth

John Frasca

Vera Mainz and Gregory Girolami

Tom and Sue Grey

**Joseph and Rebecca Guyette**

Terry and DiAnne Hatch

**Roger and Fran Haughey**

**Clare and Alan Haussermann**

Christina Havenland and Jennifer Crum

**Janice Bahr and Erwin Hoffman**

Kelly and Nathan Hoffmann

Mark and Cheryl Holderbaugh

**Judy and Brian Holding**

James and Karin Imlay

Harold and Pat Jensen

**Sara and Keith Kelley**

Bruce and Mary Knight

Leanne and Tim Kopischke

Wynne Sandra Korr

**Pat and Sara Kovar**

Dave and Elizabeth Krchak

**Martha Landis**

**Charles and Annette Lansford**

Jon and Judith Liebman

Mary McGrath and Dennis Lewis

**Walter McMahon**

T. Lee and Penny Meeker

Martin and Darla Mintz

Elaine and Joseph Nicholas

**Michael Novak and Lee Ann Rotz**

Robert K. O'Daniell

Roscoe and Ann Pershing

Bob and Kathy Plecki

Jennifer K. Putman

Maureen and Mark Radi

**Seamus and Maeve Reilly**

**Linda and Randy Richardson**

Craig and Gail Rost

Blair and Joyce Rowitz

John and Patti Sapp

**Alma Sealine**

**Tom Seals and Ruth Wene**

**James Shepherd, MD and Matthew Gipson**

**Chris and Jeana Shroyer**

**Kathleen Simmons**

Linda C. Smith

Steven T. Sonka

Glenn and Jo Anne Stanko

Ed and Nancy Tepper

Walter and Joan Tousey

Charles and Laura Tucker

**John and Nancy Weimer**

**Don and Berta Wendel**

Herb and Yvette Whiteley

Carolyn S. Witter

Roger and Dolores Yarbrough

*Four Platinum Pillars  
wish to remain anonymous.*

## PILLAR PLUS

Supporters with names listed in **BOLD** type are members of our **Pillar Plus** program.

Each year United Way sees an increase in the amounts requested by our grant-funded partners. In response, we offer the **Pillar Plus** program which allows our friends to increase their support. By pledging an annual 10% increase, **Pillar Plus** donors are critical to United Way of Champaign County's goal to fully fund programs that support our Building Blocks: Education, Health and Financial Stability. In 2017, 33% of our Pillar supporters chose to increase their gift through **Pillar Plus**.

We hope you will join them and make a **Pillar Plus** gift this year!

33%

OF PILLARS  
INCREASED  
THEIR GIFT  
LAST YEAR  
THROUGH  
PILLAR PLUS!



**GOLD PILLARS**  
Annual gift of \$2,000 - \$2,999

Sarita Adve  
Carl and Nadja Altstetter  
**Wells and Joann Anderson**  
Kimberly and Todd Anderson  
Ken and Sari Aronson  
Carol K. Augspurger  
**Maureen and Sam Banks**  
Beatrice Barker  
Brian and Leanne Barnhart  
**Scott and Carol Bennett**  
Bertha Jean Berger  
**Arlene M. Blank**  
**Marie Bohl**  
Dawn Carson and Matthew Snyder  
Louis Kuo Chi Chan  
**Donna Chapel**  
**David and Kelly Clark**  
Greg and Kristie Cozad  
Wesley and Laura Curtis  
John and Melinda Dabrowski  
**Benjamin and Jennifer Davis**  
Jack and Judy DeAtley  
**Steve and Jayne DeBruyn**  
Gary Dell and Susan Garnsey  
John Dudley  
Bernie and Chris Dunn  
Michael A. Dyer  
**Robin and W. Brooke Elliott**  
Ken Rowland and Nancy Fay  
Daniel Feldt  
**Mike and Karen Folk**  
Ted and Linda Frank  
Rusty and Jill Freeland  
Beverly A. and Mike Friese  
Thomas Geis  
Jim and Mars Gentry  
Joe and Karen Giblin  
Elizabeth Goldwasser  
**Don and Liz Greeley**  
**Fred Green, Jr.**  
Heath and Kathy Grote  
Jeff Hamilton  
Stacy Harwood  
**Curtis and Paula Hays**  
Al and Nina Heckman  
Royce and Jean Hinton  
**Debra and Michael Hirschi**  
Jackie and G. Andrew Hohn  
**Peter and Joan Hood**  
**Lewis and Susan Hopkins**  
Lyn and Mike Jones  
Barclay and Rebekah Jones  
**Chris and Robin Kaler**  
Todd Kinney and Peggy Patten  
Miles Klein  
**Paul and Corinne Kohler**

# IMPACT: EDUCATION

**In Champaign County we Live United against low rates of kindergarten readiness.**

Too many children in Champaign County are not ready to learn when they enter school. Decades of studies have proven that quality early childhood programming sets children up for success. At United Way we’re fighting for all children to have an equitable start in school. With an annual investment of \$809,225, our 13 education grants make up 42% of our Community Impact Fund.

In addition to grants, United Way leads several early childhood initiatives. As the CU Cradle 2 Career Kindergarten Readiness anchor institution, we are committed to addressing this issue for the long term. We’re investing in high quality programming that will help our children learn and grow.

Launched in Summer 2018, Mother Goose on the Loose is an innovative partnership between the Champaign Public Library and United Way, with support from a generous local family. Mother Goose visits area childcare centers, community events, and family-friendly places to get our youngest community members excited about learning. Storytimes help children practice social and emotional skills, develop motor, literacy and language skills and cultivate a general knowledge of the world by identifying shapes, colors, animals, and more.

The Getting Ready for Kindergarten Calendar is another great early learning tool. For the past 12 years we have printed 6,500 copies of the calendar, which is filled with daily activities for caregivers and parents of young children. The support of sponsors allows us to print in both English and Spanish. The calendar is distributed free of charge each August to childcare centers and local libraries across the County.

By improving early childhood programs, we will strengthen high school graduation rates, increase students’ future earning potential, and decrease crime in our community. This is your IMPACT.



# EDUCATION

## THE FIGHT

*A child who is not ready for Kindergarten is...*

**25%** more likely to not graduate from high school

**40%** more likely to become a teen parent

**60%** more likely not to get a post-HS credential

**70%** more likely to commit a crime as an adult

## OUR WINS

**6,500** Getting Ready for Kindergarten calendars distributed annually

**6,270** children will receive an educational visit from Mother Goose

**\$809,225** in grants to 13 education programs



Sheila and Philip Krein  
Jessica Krogstad  
Bud and Sandy Leister  
Brenda Lindsey  
Tom and Cathy Lockman  
Erick and Meg Loven  
David and Chris Main  
**Daniel Mandel**  
Sally and Jim Martinie  
Ravi Mehta  
Judith K. Miller  
Caleb and Desera Miller  
**George and Diane Miller**  
Drs. Henry and Sofia Moore  
**Dale and Susan Morrissey**  
**Dennis Muncy**  
James A. and Carol L. Neilson  
Mary Noel Stefan and Zach Stefan  
Deena Noel Horberg  
John and Sara Olson  
Tom and Diane O'Rourke  
**Robert and Vicki Patton**  
Mark E. Peecher  
**James P. Quisenberry**  
Dan and Helen Richards  
**Rick and Lori Rinehart**  
Michael and Taya Ross  
Dilip and Sandhya Sarwate  
**Richard J. Schicht**  
**Richard and Susan Schnuer**  
**David and Julie Sherwood**  
**David and Jan Sholem**  
Frank and Carol Shupp  
**Carol Slough**  
Jim and Sandy Snodgrass  
**Bob Spitze**  
Elaine and Case Sprenkle  
Michael Stevenson  
**John and Anne Storsved**  
Neil Strack and Mary Bissey  
**William and Jerilyn Stratton**  
Mike and Daughn Sutter  
Burton E. and Iris M. Swanson  
Bob and Bonnie Switzer  
**Joy Thornton-Walter and John Walter**  
**Arthur and Shirley Traugott**  
**Tim and Dorothe Trick**  
Larry and Joanne Walther  
**Art and Cindy Warren**  
Joe and Mary White  
**Matthew Williams**  
**Barbara Wilson and John Lammers**  
Murray and Valerie Wise  
Kevin Yonce  
**Sarah Zehr**

*Five Gold Pillars wish to remain anonymous.*



SILVER PILLARS  
Annual gift of \$1,000 - \$1,999

- Jarrold and Deidra Almaroad  
Greg Anderson  
**Ruth and James Anderson**  
Brock and Elizabeth Angelo  
**Karl and Palmira Appelquist**  
Dianna K. Armstrong  
Mr. and Mrs. Richard Arnould  
Walter and Charlotte Arnstein  
Andy Arwari  
**Alma Aubrey**  
**Beth Auterman**  
**Tim and Sue Bachman**  
**Dan and Beverley Baker**  
**Robert Ballsrud and Jennifer Gunji-Ballsrud**  
Micah and Amy Bandy  
Bob and Amy Bane  
Barbara and Dick Barker  
Leanne R. and Brian Barnhart  
**Betsy Barringer**  
Jeff and Amy Bayless  
Wendy L. Bell  
**Bob Bentz**  
Don and Pam Berbaum  
**Corey Betka**  
**Christopher Beyler**  
Michael Biehl  
Cynthia Bigham  
**Greg and Pam Bigler**  
Eleanor Blackmon  
Mary A. Blair  
**TJ and Katie Blakeman**  
**Steven Blauwkamp**  
Tom and Nancy Boaz  
**David and Sheri Boberg**  
Mr. and Mrs. Rick Boerema  
**Karl and Jeanne Bohlen**  
**Eric and Jill Boland**  
**Cathy Bond**  
Van and Kathy Bowersox  
Dustin Boyer  
Keith E. Brandau  
**John and Denise Breen**  
**William and Ellen Brewer**  
Harry Brockus  
Jeffrey Brown  
Jan and Dennis Buerkett  
**Jeff and Pam Burgoyne**  
Kimberli McCloud Burnett  
Carla E. Caceres  
Martin Camargo  
**David Ceperley**  
**Russell and Danielle Chalfant**  
**Chris and Lisa Cheely**  
Kent and Lori Choquette  
**John and Jamie Clausen**

IMPACT: FINANCIAL STABILITY

In Champaign County we Live United against economic struggles.

Too many of our neighbors are lacking in the knowledge or skills needed to be financially independent. While immediate, material assistance is helpful in times of emergency, intangible resources, such as job training and financial education, are equally important in helping individuals be better off in the long run. These skills equip people with the ability to steer their daily lives as well as to help others in the community.

In Champaign County, 32% of households spend half or more of their income on housing. In order to get the most out of their remaining income, strategic financial management is critical. That’s why United Way is investing your Community Impact Fund gift into our community’s strongest financial education programs.

The U of I Extension’s Money Mentors program, a Community Impact Fund grant recipient, matches trained volunteers to individuals who request help with personal finance. The mentors work one-on-one with their clients to help with money management skills, such as budgeting and managing credit. “The most fulfilling part for me is facilitating volunteers who really care, and then seeing mentees set and reach their goals,” said Kathy Sweedler from Illinois Extension.



Another program supported by the Community Impact Fund strives for equal opportunity. In an effort to help individuals with employment barriers find success and independence, the Vocational Options Program at Cunningham Children’s Home serves youth and adults who have emotional, physical, behavioral, and mental health issues. The staff members help clients explore different careers through on-site job training and coaching.

Furthermore, more than 50 partnering businesses and organizations throughout Champaign County provide trainees with the opportunity to gain job-specific skills and soft skills necessary for successful employment. Through the Vocational Options Program, everyone wins and businesses in return meet their needs for trained employees.

United Way allocates \$465,692 for nine programs in the community to improve financial stability in every corner of Champaign County. This is your IMPACT.



FINANCIAL STABILITY

THE FIGHT

**\$15.31** hourly wage needed to afford the average two-bedroom apartment plus utilities in Champaign County

**21.6%** of Champaign County residents live in poverty

**583** school-age children were homeless at some point last school year

OUR WINS

**9** grant-funded programs fighting for every community member to develop employment skills, manage money and have safe shelter

**150** men sheltered in winter 2017-18

**157** people gained new skills and earned a job

**399** people increased their savings, improved their credit score or reduced debt last year



- Jo Lynne Clauson and Steve Mertens  
Laura Clower  
**Anthony Cobb**  
Fred and Helen Coleman  
Peter Constable  
**Rhonda and Michael Costa**  
Tom and Rosemary Costello  
Marietta K. Coufal  
Dan Crawmer and Nancy Clinton  
George and Sally Czapar  
**Mark Czys**  
**William Davey**  
**Norman E. Davis**  
Mike and Joyce Day  
Debbie Day  
Ann and Dennis Deedrich  
**Michael and Stacey DeLorenzo**  
**Jayne and Joe DeLuce**  
**Timothy D. Denoyer and Keith Cameron Smith**  
**Tatyana Deryugina**  
Harold and Nancy Diamond  
Gifts Fund  
**Adam and Anne Dill**  
Nanette Donohue  
**Cale and Tracy Doubet**  
**Greg and Paula Douglas**  
**Jay and Hyon Downey**  
Bob and Cheryl Easter  
Melissa Edwards  
**Brian and Sara Egeberg**  
**Chad and Carrie Eisenmenger**  
**Celia and Jeff Elliott**  
**Robert and Jane Elliott**  
**Kevin and Chantel Ellis**  
Rhoda R. Engel  
Chris and Kim Evangelisti  
Jeff and Tammie Fago  
Frederick and Constance Fairchild  
Doug Fink and Elizabeth Weathers  
Greg and Kay Fink  
Cynthia Fisher  
**Tim and Susan Flanagan**  
**Jill Flessner and Jay Scott**  
Cherie and Rod Fletcher  
Mrs. Richard Foley  
Greg and Barbara Foster  
Shari Fox  
**Matthew Frank and Kathy Shannon**  
**Lonnie and Jona Franklin**  
Mike and Linda Fred  
**Tom and Bev Frey**  
Jill and Jeremy Frieburg  
Scott and Vida Friedlein  
Sue Fristoe  
**Samuel and Pamela Furrer**  
Teresa and Rich Gabel  
**Charles Gammie**



SILVER PILLARS

**Benjamin Garlock**  
Caroline Garrard  
Beth Geis  
**Susan K. Gelvin**  
Diane Genthner  
Philippe and Nancy Geubelle  
Fred and Donna Giertz  
Todd and Claranne Gleason  
Nick and Patti Glumac  
**James Golden**  
Ben and Melodi Gramig  
**Helen and Gene Grandone**  
Mike and Donna Greene  
Julie Gunn  
**Pamela A. Gustafson**  
Habeeb and Joy Habeeb  
Devon Wallis Hague  
Mike and Linda Haile  
**Russ and Linda Hamilton**  
Cheryl Hanley-Maxwell  
**Carol and Rick Hannah**  
James and Sandra Hannum  
Kiruba Haran  
James and Ellen Harms  
**Tim and Kris Harrington**  
**Karen Harris**  
Stephen and Karen Hartman  
Mr. and Mrs. Richard Harvey  
**Jane and Patrick Hayes**  
Craig and Dianne Hays  
**Robert and Julie Healy**  
**Tabatha and Greg Helm**  
**Steven E. Henderson**  
Bev Herzog and Craig Cutbirth  
Polly and John Hill  
**Leon M. and Jean M. Hinton**  
Duff and DeDee Hoel  
**Andrea and Wade Hoey**  
Patrick Hoey  
**John M. Hoffmann**  
**Robert and Hilary Holbrook**  
Kathleen Holden and  
David Prochaska  
Mark Holley  
**Jean Holley**  
Jessie G. Houston  
Lois Hoyer  
Jose I. Hualde and Joyce L. Tolliver  
Charles and Elizabeth Huber  
**Robert and Mary-Alayne Hughes**  
**John Humlicek**  
Charles M. and Barbara S. Hundley  
Kristin Hungerford  
**Markeisha L. Hunter**  
Dr. Jennifer Ivory-Tatum  
**Gilda Jennings**  
Kara Johnson

IMPACT: HEALTH

In Champaign County we Live United against vulnerability.

We often look up to senior citizens in our lives—as mentors, family members, teachers, and as friends. Unfortunately, many seniors in our community find themselves lacking adequate access to critical needs, such as meals and transportation. For the approximately 8% of the nearly 17,000 senior citizens in Champaign County who live alone, it can be even more difficult.

To ensure these members of our community are provided with essential resources necessary for an independent lifestyle, United Way of Champaign County has awarded Community Impact Fund Grants to six local organizations. Their programs for senior citizens offer a variety of services from companionship to delivering meals and providing transportation.



Since the 1960s, Family Service of Champaign County, a Community Impact Fund Grant recipient, has been working tirelessly to support senior citizens in our community. Thomas is a local senior citizen who has been taking care of his wife Theresa with the help of HomeCare in-home services of Family Service. When Thomas developed health issues that required therapy twice a week, he was concerned that Theresa

would have to be left alone. Family Service was able to increase services to five times per week, allowing Thomas to focus on his own health while making sure Theresa was being provided with care.

The impact of the senior citizen programs reaches beyond just the clients. The caregivers of senior citizens are often employed or have health issues of their own. Programs like HomeCare and Meals on Wheels enabled 1,761 at-risk adults to remain living independently, allowing their caregivers to have peace of mind.

Programs aided by Community Impact Fund Grants serve both city and rural residents of Champaign County. Sarah Bush Lincoln’s Peace Meal program delivers fresh, nutritious meals to senior citizens in all corners of our county. Last year, over 350 seniors in Champaign County were provided with over 40,000 home delivered meals. Furthermore, PeaceMeal provides seniors with the opportunity to interact with the staff members, volunteers and other recipients of the meals. To many, fellowship is even more important than the meal itself.

Without a reliable, effective support system, our seniors are at risk. Supporting senior citizens is vital for the overall health of our community. Fortunately, in Champaign County, hundreds of seniors are supported by fellow community members, who help them live independent, full lives. This is your IMPACT.

HEALTH

THE FIGHT

8% of senior citizens in Champaign County live alone

15.7% of residents are food insecure

132 drug related deaths in Champaign County from 2011-2017

68% of adults reported they did not get adequate physical activity each week

OUR WINS

16 grant-funded programs fighting for everyone to have access to food, healthcare, independent living supports and safe environments

1,751 at-risk adults were able to remain living independently

5,708 people received the support needed to manage a chronic health issue



**Christopher Johnson**  
Tom and Susan Johnson  
**Brett and Jennifer Johnson**  
Patricia M. Jones  
Robert J. and  
Lynn Hassan Jones  
**Laura Jordan**  
**Chip and Jennifer Jorstad**  
Rachel Joy  
Tom and Helene Kacich  
Mary Kalantzis and Bill Cope  
Richard and Judith Kaplan  
Troye and Herlinda Kauffman  
Marilyn and David Kay  
**Brad and Linda Kent**  
Napoleon and Pamela Knight  
**Kris Koester**  
Joan and Charles Kozoll  
Mark and Christine Kuechler  
**Dave and Barb Kuhl**  
**Andrew Lemoreux**  
Tony and Haruko Kinase-Leggett  
**Eric and Tammy Lemke**  
**Rena Lee Lenz**  
Robert and Sondra Libman  
Mike and Elizabeth Lindemann  
**Marlin and Denise Livingston**  
Delores Lloyd  
Kelly Duitsman Loschen  
Cindy and Michael Loui  
Joseph and Barbara Lying  
**Lynne and Ron Lyman**  
**Patti and Jim Lyons**  
**Kim Lytle**  
**Carol W. Maddox**  
Rick and Melanie Manner  
**John Marden**  
**Janice McAteer and Mike Smith**  
**Brad and Sandra McBride**  
Jane and Michael McCulley  
James K. McEnerney  
**Mark and Melinda McHale**  
**Dr. Patricia and Mr. Jon McNussen**  
**Stu and Susan Meacham**  
Evan M. and L. Lee Melhado  
Anna Merritt  
Jan and Karen Miller  
**Sallie and Norman Miller**  
Diane Mortensen  
G.A. and Aparna Naidu  
**Traci Nally and Bruce Kelso**  
**Robert Neathammer**  
Molly and Brian Neiswender  
**Randall and Marcia E. Nelson**  
**Andy and Kelly Nelson**  
**Mark Netter and Eve Harwood**  
Joseph and Christine Nevitt  
**Ty and Debra Newell**  
Margaret and Terry Noonan



**SILVER PILLARS**  
Alan and Kassandra Nudo  
Timothy Oberg  
**Christopher and Aileen O'Dea**  
**Martin and Emily O'Donnell**  
Linda Olsen  
Charles and Jan Olson  
Michelle Olson  
**Kelly Oppe**  
Doug and Charlotte Palm  
**Lorrie Pearson and Jeff Kohmstedt**  
Ronald Peters  
**Mark and Jennifer Peyton**  
Donna Pittman  
Robert and Jane Plankenhorn  
Mary Kay Pleck  
Diane Pohlgi  
**Julie Porcheddu**  
Lisa Power  
**Kevin and Jodie Pozzi**  
John and Laurel Prussing  
**Ben Pudzis**  
**Andrew and Erin Quarnstrom**  
Amanda Raklovits  
**Barbara J. Ramsay**  
**Todd and Amy Randolph**  
**Jason and Lisa Rector**  
**Neil and Margo Richardson**  
Julia Rietz and Allen Johnston  
Allen and Carol Rinehart  
Charolette Robbins  
Mike and Barbara Roberts  
Glenda Robertson  
Janice Robinson  
Gene and Julia Robinson  
**Sharee Robinson**  
**Margo Robinson**  
Dan and Karen Rock  
**Marsha and Gary Russell**  
Gordon and Renee Salm  
Emily and Bill Sanders  
Alexander Scheeline and  
Alice Berkson  
Donald and Mary McCain Schlorff  
Dennis Schmidt  
Sam and Jill Schneider  
Alan and Amy Schuele  
Norm and Pat Schutt  
John M. Scott  
Bob and Lucia Scully  
**Tim and Judy Sehy**  
Steven and Cheryl Seibert  
Wes and Marjory Seitz  
**John and Julianna Sellett**  
Charles and Julia Shapland  
Trent Shepard  
Myron and Sonya Sholem  
**Nina Sibley-Richardson**

# NEW ENERGY FUELS UNITED WAY GROWTH

Can you feel it?



There's a buzz coming from the United Way office these days. Two programs, one new and one longstanding, are building new support for United Way on a large scale.

For the past fourteen years, United Way of Champaign County has recruited our community's top young professionals to join our Emerging Community Leaders (ECL) program.

ECL is the only local program that provides training in nonprofit operations, community challenges, board member essentials, and fundraising. To complete the program, ECLs put their new skills to work with an impactful community project.

ECLs continue to be involved with United Way after graduation. All of our committees have ECL graduates on them, and several members of our Board of Directors completed the ECL program. And ECLs give generously – over half a million dollars to United Way since 2005!

United Way's newest group is pushing to create community impact on a scale not seen before in Champaign County. Women United® mobilizes a powerful network of women who strengthen our community through an investment of talent, compassion and philanthropy. This group has bold goals.

Membership in Women United is open to women who support the Community Impact Fund by making a Pillar gift (\$500 annually). Our Women United events have all filled to capacity in record time, and more events are being added to meet the demand. Women United's signature event, Power of the Purse, beat all expectations in 2018 by netting over \$78,000. Because of this generous support, Women United has provided college scholarships to 20 local women and supported over 150 people during their stay at the Emergency Shelter for Families since 2015.

We can't wait to see what these two energetic groups do next!



# EMERGING COMMUNITY LEADERS

**\$504,999** donated by ECL Graduates

**529** ECL Graduates since 2005

**1,200** hours volunteered annually

**75%** of Emerging Community Leaders graduates have joined a nonprofit committee, special event team, or Board of Directors

# WOMEN UNITED

**\$219,000** netted by Power of the Purse in four years, supporting scholarships and emergency shelter

Goal of **20** new members in 2018-19

**400+** local women attend Power of the Purse and learn about United Way's work



Glenna Simpson  
**Charles and Patricia Simpson**  
Todd and Amie Smith  
**Rick Snider and Tim Nelson**  
John and Pam Soloman  
Shirley Soo and Matt Gorman  
**Ryan and Elizabeth Squire**  
Rosemary Garhart &  
Frederick Stavins  
**Jane Stegmaier**  
Michael Stone  
**Steve and Lynette Strode**  
**Diana and Ron Stroud**  
**Rich and Nancy Suchomski**  
Tyler Suits  
William C. Sullivan  
Jonathan and Kathy Sweedler  
**Kevin Teal**  
**David and Carol Thomas**  
Jennifer Thompson  
Steve and Jane Tock  
David and Angela Tomlinson  
Sandy Tompkins  
Patrick Tranel  
**Jim and Dorie Trefzger**  
Carolyn Casady Trimble and  
Ralph W. Trimble  
Jim and Louise Turpin  
**Bob and Mary Twardock**  
Joni and Bill Utnage  
**Charles and June Van Vorst**  
Debra R. Vaux  
Ross Wantland  
Robert A. Weatherford  
Jeanette Weider  
Laura and John Weis  
**Warren Wessels**  
**David and Laura Wetherell**  
**Brian and Stephanie Wheatley**  
Jewell White  
**Glen L. Whitmer**  
Gary T. and Connie L. Wikoff  
Michael Williamson  
Lori Williamson  
Carl and Diane Williford  
**Kerri Wiman**  
Mark and Stacy Wisniewski  
**Rodney G. Woodworth**  
Ruth Worner  
Patricia Wray  
Jenny Zadeh  
Joan and Ted Zernich

Twelve Silver Pillars wish to remain anonymous.





# GIVE

The **Campus Charitable Fund Drive**, or CCFD, is the annual employee giving campaign at the University of Illinois. CCFD is the largest workplace campaign – in both participation and funds raised - for United Way of Champaign County! The campaign offers employees of the University of Illinois at Urbana-Champaign the opportunity to donate to causes that matter to them.

## MAJOR IMPACT

The CCFD's economic impact on our community is significant. Since 1985, UIUC employees have given **\$17,125,000** to United Way through the CCFD. These donations stay in our community, providing invaluable local support for United Way and our partner organizations.

## KEYS TO SUCCESS

- The Office of the Chancellor, which manages the CCFD efforts annually
- Dozens of section and unit leaders who rally the employees in their departments to give generously
- Thousands of UIUC employees who pledge an annual donation

The CCFD gives the entire campus community the opportunity to join together and make a difference in their community. Thank you to all who participate!



**Alma R. Sealine**  
*Director, University Housing*

I give to the United Way because it was my lifeline in the first 6 months of moving to Champaign, IL, for my job at the University of Illinois. I was excited for the many new opportunities this position had to offer and was diagnosed with breast cancer. I received great care at Carle's Mills Breast Cancer Center and now I'm cancer free, thanks to the supportive community at Carle Hospital and the larger Champaign-Urbana community. I choose to give back through United Way as I want others in the community to have the resources they need to thrive!



**Jeffrey R. Brown**  
*Josef and Margot Lakonishok Professor of Business and Dean  
Gies College of Business*

I take to heart the adage by Winston Churchill: "We make a living by what we get. We make a life by what we give." By supporting our community, we create a better life for everyone. The United Way plays a crucial role of ensuring that our charitable giving has a real, meaningful impact on lives in our community.



**Tremayne T. Price**  
*Special Assistant to the Chancellor for Strategic Initiatives*

As someone who cannot often give of my time by volunteering, donating gives me the opportunity to support causes in the community that I care about such as education and engaging our youth. I think it is important that we do everything that we can to better the community that we live in.



**Carla McCowan**  
*Director, Counseling Center*

It is easy to become overwhelmed and discouraged by the sheer amount of need in our world today. I believe I have a responsibility to utilize my resources in a manner that promotes change and creates lasting impact. When I give to United Way, I am certain that my contribution is making a difference in my own community.



**Chad Barringer**  
*Mechanic, Temperature Control, Facilities and Services*

With so many needs in our community, the best option for our family is to give to United Way of Champaign County. We trust the volunteers to distribute our gift to make the most impact across the board.



# Leave a Legacy



Mildred Luther was a lifelong resident of our community and a longtime friend and supporter of United Way of Champaign County.

Mildred grew up on her family's Centennial Farm, attending school in a one-room schoolhouse in rural Champaign. Her childhood on the farm imparted a lifelong passion for agriculture. She graduated from Champaign High School and the University of Illinois. Mildred's time at the University continued after graduation – she spent 49 years working in the offices of the University administration.

Following Mildred's death in 2017, United Way of Champaign County received a generous bequest from her estate. This gift will support United Way for years to come. Kathryn Luther Henderson, Mildred's beloved sister, shared with us that "it feels good to know Millie is still able to play a role in supporting our community." At United Way, we could not be more grateful to our supporters who think to include us in their estate planning. We are eternally grateful for Mildred's commitment to our community.



## UNITED WAY ENDOWMENT

United Way has been working to improve lives in Champaign County for 94 years. Through a gift to the United Way Endowment Fund, United Way promises that your generosity will touch the lives of others in Champaign County for years to come.

As our Endowment Fund grows, it provides a stable source of income for United Way to fund innovative and collaborative efforts in our community. A gift to the Endowment Fund enables you to give gifts of assets during your lifetime or through a will or estate plan and provides tax benefits as well.

**To continue his legacy of giving in our community, James Barham has chosen to leave a portion of his estate to United Way of Champaign County.**

"I know the role United Way of Champaign County plays in providing lasting change in this community. I wanted to provide lasting support to them so they may continue to do this for years to come."

—James Barham



## OPTIONS FOR GIVING

A planned or estate gift is a very personal choice, and as such there are many options. Your financial advisor or attorney can help you identify the option that best fits you, your charitable goals, and your family.

- Charitable Trusts
- Deferred Life Insurance
- Retirement Plan Gift
- Appreciated asset
- Cash
- Charitable Gift Annuity

For more information on planned giving or our Endowment, please contact Becca Guyette at 217-352-5151.





BRONZE PILLARS

Annual gift of \$500 - \$999

Annie R. Abbott  
Daniel Abrams  
Harold N. Adams  
Steven Aden  
Kim Adkinson  
Saad Adoni and Amena Saleem  
Shane and Renee Allen  
Sandra and Jeff Alsop  
Penny Ames  
Ken and Mary Andersen  
Thomas F. Anderson  
Daly and Magnus Andersson  
Matthew Ando  
Julie Angel  
Jill Arends  
Mary Arends-Kuenning and Matthew Kuenning  
Sean Arie  
Don and Suzi Armstrong  
Paul Arroyo  
Peter Ashbrook and Amanda Shepherd  
Buffy Ater  
Brian and Cindy Aubry

Stephanie Bailey  
David A. and Laurel D. Bailie  
Sean Baird  
Brad and Kelli Baker  
Gianina and Ronald Baker  
Bryan and Dr. Kayla Banks  
Marilyn L. Banks  
Jennifer Gover Bannon  
Barham Benefit Group  
Teresa Barker  
Tricia Barker  
Carrie and Brad Barker  
Laura L. Barnes  
Chad and Cheryl Barringer  
Timothy Bartlett  
Laura Bauer  
Sally and Neal Bauer  
David Baughman  
Vanessa and Phil Bechtel  
Curt and Joan Beckemeyer  
Steve and Barbara Beckett  
Megan Beedy  
Stephanie and Jon Beever  
Karen Bender  
Anna and Anthony Benjamin

David Bergandine  
Craig and Wendy Bertram  
Alexandra Bettenhausen  
Christine Beuoy  
Gale and Gary Bickel  
Natalie Bicknell  
Annette Bicknese  
Ken and Joy Bilger  
Kim Billman  
Todd and Sara Black  
Marci Bleus-Francois  
Amanda Bodine  
Richard Bodine and Linda Coomes  
Roy E. Bond  
Bill and Debbie Brinkmann  
Jane A. Brockway  
Anita and Stuart Broeren  
Larry and Patricia Brown  
Michael and Pamela Brown  
Tom and Mary Ann Brown  
Melody Brucker  
Cynthia and Tony Bruno  
Beth Burke  
Charles Burton  
John and Judy Busey

Jim & Donna Butler  
Jim and Anne Button  
David and Ann Byers  
Mike and Rita Byrd  
Christina Cail-Lewandowski  
Ralph Caldwell  
Deanna Capel  
Tab Carmein  
Kristine Carpenter  
Janet and Dave Carr  
Matthew and Starla Carr  
Marla Castor  
Kathryn Cataldo  
Margaret A. Chambers  
Molinda Chartrand  
Woody and Miriam Chenault  
Deborah Chew  
Jeffrey and Michelle Christensen  
David Clark  
Peter and Chelsea Clausen  
Vicki Clements  
Paula Cler Tankersley  
John Stanley and Daphne Cline  
Larry and Martha Clipp  
Dennis Cockrum  
Terry and Elyne Cole  
Christopher Collins  
Alyssa Combs  
Evan and Karen Coobs  
Elizabeth Cook  
Sonovia Crocket  
June Cullum  
Daniel R. Cummings  
Kelly Cunningham  
Elizabeth and Robert Czys  
Del and Sara Dahl

Brad and Haylie Dancer  
Greg and Abby Davis  
Jeff and Jodi Davis  
Ricky Davis  
Tiffany Davis  
B. A. Davis-Howe  
Kyle and Cory Dawson  
Marilyn de Jong  
Ed and Kamela DeAtley  
Robert and Anne DeAtley  
Lawrence and Cynthia DeBrock  
Colin and Dana DeCair  
Matt and Kate Deering  
Meg and Rob Dickinson  
Joan M. Dixon  
Sheila and Greg Dodd  
Newt Dodds  
Kurt and Julie Dorner  
Owen W. Doyle  
Ryan and Caitlin Drake  
Fritz Drasgow  
Bart Duesdieker  
Phillip Duffy  
Bryan and Johnna Dunne  
Ata and Amy Durukan  
Jennifer Eardley  
Beth Edrington  
Mary M. Edwards  
Meg Edwards  
Brenda and Michael Eilbracht  
Jim and Jennifer Eisenmenger  
Madison Eisenmenger  
John and Lois Elder  
Keith and Mary Emmons  
Jason Ensign  
Cynthia Eustice

Charles and Ruth Ann Evans  
J. Bryant and Madeleine Evans  
James and Marlene Evans  
Joella K. Evans  
Nicole Eveland  
Ed and Karen Ewald  
Laurence and Cathy Fallon  
John and Stephanie Farney  
Michael and Sara Farruggia  
Michael and Gretchen Faullin  
Drs. Eleanor and Walter Feinberg  
Dave & Marietta Fernandes  
Joan Fiesta  
Brian Finet  
Pat and Susan Fitzgerald  
John and Jill Flodstrom  
B. Jean Flood  
Robert and Deborah Foertsch  
Kerry Fox  
Steven J. Franke  
Angelica Franklin  
Nafisah Freeman  
Kim and Daryl Fritchey  
Keith and Amy Fruehling  
Donald Fulfer  
Rochelle Funderburg  
Elizabeth M. Funk  
James and Betty Gauze  
Ann F. Gehant  
Mark and Lorna Geiler  
Barbara Geissler  
Jolene Gensler  
Karl Gnad  
Robert and Brenda Good  
Kenny and Terry Goode  
William and Rose Goodman

DINE UNITED



Local restaurants give back by donating a portion of sales on a specific date.

\$3,000 raised to support the Community Impact Fund!

10 local restaurants participated in our first year



MEN'S WINTER SHELTER

150 men used the shelter this year

30 men were sheltered on average every night

5 faith leaders and United Way have joined together for a permanent solution



BRONZE PILLARS

Continued

Joseph J. Gordon  
Alexia Gossett  
Michael W. Goudy  
Darrell and Terry Gray  
**JoAnne Gray**  
**Jim and Bianca Green**  
Randy and Theresa Green  
Jason and Jennifer Vallowe  
Nancy Greenwalt and Mark Aber  
Kim Griffith  
David and Isak Griffiths  
Sarah Grison  
**William and Patricia Gropp**  
David and Claudia Gross  
Hans and Jama Grotelueschen  
Nicki Grubaugh  
**Stacie and Robert Guido**  
Jon Gunderson  
Aleshiea Gustafson  
**John Gutzmer**  
**Ha and Dang Ho**  
Laura Hahn  
Bruce and Elizabeth Hajek  
Anthony Haley  
Barbara Hall  
Bill and Elaine Hall  
**Joe and Helen Hallbeck**  
Jeffrey and Catherine Hallett  
**Linda L. Hamilton**  
Stephen and Paula Hamilton  
**Karen Hampton**

Chris Hannauer and Jody Hanger  
**Amy Hansen**  
**Terry and Dave Harby**  
**Chris and Katie Harlan**  
Frances Harris  
John D. Hart  
Connie Hasty  
Bruce and Paula Hatfield  
**Julia Hawthorne**  
Jerry Hazel  
Paul and Margaret Heal  
Angela Helmuth  
Vickie Hemann  
Wendy Hendon  
Josh and Melissa Hendricks  
David W. Henry  
Carl and Teri Herzog  
Jerry Hickman  
**Ruth Hieser**  
**John and Laura Hill**  
Malcolm and Sandra Hill  
**Cloydia Hill Larimore**  
Doug and Angie Himelick  
**James Hipskind**  
Jim Hires  
Kimberly S. Hislope  
Rebecca and Tim Hodson  
Chad and Catherine Hoffman  
Tammy and Andy Hoggatt  
Pamela Hohn  
Elizabeth and Derek Hoiem  
Josh and Tonya Horn  
Lyndsay Howell  
Jennie Hsu-Lumetta

Harold and Amy Huang  
Gordy and Pam Hulten  
Joan Hunt  
**The Hunzingers**  
Brice Hutchcraft  
Heidi Imker  
**Sharon Irish**  
Sally Jackson  
**Jerry and Helen Jahn**  
**Andy Jayne**  
Diane Jeffers  
Joshua R. Jessup  
**Aaron E. and Nicole A. Johnson**  
Barry and Janeen Johnson  
Cynthia J. Johnson  
Gregory Johnson  
Patricia Johnson  
**Stephen and Tracey Johnson**  
Stephen Johnson  
Tina and Brad Johnson  
**Morgan Johnston**  
Rocky Franklin and Sharla Jolly  
**John and Brenda Jones**  
Marie Jones  
**Janice Juraska**  
Brian and Jenette Jurczyk  
Patricia A. Justice  
**Jennifer and Martin Kaufmann**  
Gloria Keeley  
Patrick Keenan  
Julie Kellogg  
Pradeep Khanna  
Sandeep Kibey  
**Tammy Kikta**

Jan Kiley  
**Angela King**  
**Alice Kirby**  
Kirk Kirkland  
Ken and Angela Kleber  
**Tiffany and Chris Kloeppel**  
**Kirk Knapp**  
Pam and Phil Knox  
Gene and Lisa Koch  
**Tom and Brenda Koester**  
Matthew and Andrea Kolb  
**Rob and Jennifer Kowalski**  
Frances Kramer  
Lawrence Krause  
Curtis and Susan Krock  
William Krudenier  
Andy and Janet Kulczycki  
Elizabeth Ladd  
Betsy Lancaster  
Reed and Sharon Larson  
Randy and Linda Laugges  
**Rhea Lawrence**  
Ben LeRoy  
**Lilyan J. Levant**  
Melanie and Brandon Lewis  
King Li  
Carol Libby  
**Janet Liechty**  
David and Cynthia Line  
Mark and Patricia Lipton  
Jeff and Sarah Livesay  
**Charlee and Geoffrey Lin**  
Melanie Loots  
James Lowe

Steven Lowe and Lacey Rains Lowe  
Mary Ann Luedtke  
**Anne Lukeman**  
Sinead R. Madigan  
**Barbara Mann and Steven Hankel**  
Allison Manolakes  
M. Louisa Maranon MD  
Kyle Marcellus  
Dan and Angie Marker  
Kelly and Jennifer Marquardt  
Stephen and Kathryn Marshak  
**ChaiVay and Remi Martin**  
Jacqueline Martin  
Ann and Tim Marty  
**Christy Mathias**  
Jeff and Danielle Matthews  
Jeff and Kim Matthis  
Alyssa Mayer  
Brent McBride  
Dannel and Jeanette McCollum  
**Stephen McConkey**  
David and Lindsey McCourt  
**Carla McCowan**  
**Chris McDonald**  
Jeff and Liz McElhiney  
**Peter and Debarah McFarland**  
**Karen McFarlin**  
James and Maggie McGuire  
Sheri McKiernan  
Cynthia and Eric McNussen  
**LaEisha Meaderds**  
Prashant Mehta  
**Noah and Bridget Melton**  
Timothy Meneely

Brian L. Merrill  
Michael Metz  
Lola Milandu  
Aaron Miller  
Kristina Miller  
**Julie Misa**  
Janice Mitchell  
John Monkman  
**Brett and Kellie Mook**  
David Morgan  
Arnie and Linda Morrison  
Raymond Mucha  
Peter and Kay Mulhall  
Eddie and Terra Mullins  
Jerry and Rebecca Mullins  
Patricia Murdoch  
Patrick and Helen Murphy  
The Joe Murphy Family  
Matthew Murrey  
**Lowa Mwilambwe**  
Renee Nagy  
Ken Napper  
Gordon Nelson  
**Ben and Jennifer Newell**  
Hoa Nham  
Daniel Nielsen  
Martin Nieto  
Colleen Nolan Grob  
Tracy and Claudia Nugent  
**Barbara Oehlschlaeger-Garvey**  
Craig Olson  
Charles and Leanne Osborne  
Chad and Renee Osterbur  
Cornelia Otnes



2-1-1

8,914 calls answered

83% of callers report they received the help they needed

CUVOLUNTEER.ORG



52 volunteer spotlights on WCIA in 2017-18

40+ local volunteer opportunities available every week

1,290 users every month



BRONZE PILLARS

Continued

Mark and Mary Overmier  
**Donald Owen**  
Brenda M. Pacey  
Emily and Mark Palmer  
Lorilei Palmer  
Avinash and Sabeeha Pandya  
Jenny and Peter Park  
Thomas Parkinson  
Jeff Parmenter  
Chirag and Rucha Patel  
**Cliff J. Peete**  
Christian Perez  
**Jana Perry**  
Greg and Ann Petry  
Tracy Pettigrew  
Meg and Jack Pittman  
Michael Pleasant  
Roger and Heidi Ponder  
**Rodney and Stacey Poole**  
Jim and Kathie Pound  
**Kimberly Powers**  
Ray and Dana Pratt  
Rebecca Preston  
**Terry and Eileen Prillaman**  
**Bette J. Prince**  
Julie Pryde  
**Jane Quinlan and Rod Kingston**  
Stacy Rachel  
Tom and Michelle Ramage

**Ashley Ramm**  
Christopher Randles  
Dr. Mehmood Rasheed and Dr. Neelma Zafar  
Michael Raub  
Rush and Stephanie Record  
Jon and Cathy Rector  
**Sue R. Rector**  
**Jamie and Ben Reep**  
Denise Reynolds  
Bruce A. Reznick  
Ben and Judy Robbins  
Salvo and Betsy Rodriquez  
Michael Rogalla  
**Christopher and Kate Rogers**  
Elyse Rosenbaum and Robert Smith  
Mary Vita Rosmarino  
Bruce E. Roth  
Stacey Roux  
Lynne Rudasill  
Curtis Ruggles  
**Brian R. Rulon**  
Tom and LaMae Ryan  
Christina Sahy  
Gary Saladino  
Jeff and Sally Salmons  
Bruce Sammons  
Suzanne M. Sampson  
Greg and Lynne Sancken  
Marvin D. Sanders  
Rebecca Sanders  
Rosa Santos Gilbertz  
**Larry Sapp**

Janet and Marty Savoie  
Bianca Scarbrough  
Mitch and Peg Schluter  
Kenneth Schmidt  
Leonard and Deborah Schmidt  
Jeffrey M. Schrader  
**Matthew and Jacque Schweighart**  
**Edra J. Scofield**  
**Molly Scott**  
**Lauren and Chad Scroggins**  
John and Jane Seiler  
**Karen and Bill Sharp**  
Sharon Shavitt  
**Todd and Rachel Sheets**  
Aaron Sheppard  
Nadja Shoemaker  
James G. Shriner and Cheryl Light Shriner  
Chad and Tara Sieben  
Martha Sivier  
**Allison and Erich Slocum**  
Angela Smith  
Gregory and Vicky Smith  
**Joseph and Linda Smith**  
Stuart Smith  
Brian and Alison Smith  
Gerry Smith  
Carol Smith-Hassell  
**Bryan Snodgrass and Bryan Lake**  
John and Pat Snyder  
**Christopher Snyder**  
Bethany Socie  
Marjorie E. Sodemann

Catherine Somers  
Penelope and Anthony Soskin  
**Tim Spear**  
Justin and Tori Spring  
**Michelle and Gregory Stallmeyer**  
Brooke and Lee Starks  
**Amanda and Nathan Steffen**  
Cecile Steinberg  
Margaret K. Stewart  
Thomas E. Stickels  
Les K. Storm  
**Stacey Storm**  
Matthew and Tara Strack  
David and Nancy Strang  
Kitty Kay Strong  
Rachael Sullivan  
Ada Sum  
Quint and Kim Summers  
**Aaron and Jenn Sutton**  
**Tara and Jeff Swearingen**  
**Mitch and Christine Swim**  
Jedd and Myra Swisher  
Charles and Linda Tabb  
Richard Taylor  
**David and Johanna Thies**  
Dick and Marilyn Thies  
**John and Terry Thies**  
Susan Thomas  
Alexis Thompson  
**Marshall and Lelah Thompson**  
Tracy Thurman  
Lynn and Will Timmons

Dianne Toalson  
Mark Toalson  
Rodney Tolliver  
**Jennifer and Toney Tomaso**  
Mike Trame  
**Neena Tripathy and Justin Wenzell**  
Jeff and Judy Troxell  
Jon Trupin  
Tricia Truscott  
Darlene Tulua  
Marietta Turner  
Teresa and Tom Twigg  
Chris and Kelly Uhlarik  
Rod and Donna Van Buskirk  
Lou Van Den Dries  
**Marla and Rob Vearil**  
**Helen Vedder**  
Marty and Annette Verdick  
**Patricia Verstrat**  
**Michael Vittone**  
Monty and Rebecca Wade  
Amy Wagoner Johnson  
Jon Walden  
Karen and John Walker  
**Andrea Wallace and Kim Dahl**  
Cristina Waller  
Joan Walls  
**Karla and Wayne Ward**  
Thomas Watembach  
Russell Weinstein  
**Cecelia and Morton Weir**  
Thomas Weiss

Fran and Jim Welch  
**Randy Wells**  
**Roger West**  
Ruthann Westfall  
Kyle and Molly Wetters  
Dan and Joanie Wheatman  
**Aaron and Hope Wheeler**  
Steven Whittaker  
Jill Wilberg  
Rick and Danielle Wilberg  
**John and Julie Wilcox**  
William Wilder  
Lynn Wiley  
Marc Williams  
**Mr. and Mrs. Scott Williamson**  
David Wilson  
**Alex and Karen Winter-Nelson**  
**Steve Witmer**  
Richard Wolf  
Donald and Barbara Wuebbles  
Mary Ellen Wuellner and Ann Panthen  
**Vicki Wyatt**  
Matthew and Jen Young  
Tony and Kim Zahn  
**Betty J. Zeedyk**  
**Julia Anne Zemaitis**  
Kristen Zidon  
Dr. Susan Zola

Twenty five Bronze Pillars wish to remain anonymous.



INFINITI Coaches' Charity Challenge

Thousands of community members took a #Timeout2Vote for Coach and United Way.

\$10,000 donation will be used to support our Community Impact Fund!

Thank you Coach Brad Underwood!



FARMERS FEEDING FAMILIES

5 years of labor, inputs and more have been donated by the local agriculture community

\$100,000+ raised for local food programs







# ANNUAL WORKPLACE CAMPAIGN PARTNERS

- aetna

amdocs

Ameren Illinois

The Andersons

Applied Research Associates

AT&T Mobility

Bacon & Van Buskirk Glass Company

BankChampaign, N.A.

Barber & DeAtley, Inc.

Benefit Planning Consultants

Bergner’s Market Place Mall

Berns Clancy & Associates

Big Brothers Big Sisters

Black & Company

The Bromley Group of Companies

BSA, Prairielands Council

Busey Bank

Carle Foundation Hospital

Carter’s Furniture

Caterpillar Logistics Services

Center for Youth and Family Solutions

Central Illinois Bank

Champaign Country Club

Champaign County CASA

Champaign County Chamber of Commerce

Champaign County Forest Preserve

Champaign County Government

Champaign Park District

Champaign Surplus Store

Champaign Unit 4 Schools

Champaign Urbana Schools Foundation

Champaign-Ford Counties Regional Office of Education

Christie Clinic

City of Champaign

City of Urbana

CliftonLarsonAllen LLP

Clinton Power Station-Exelon

Coldwell Banker Commercial

Devonshire Realty

Combe Laboratories

Combined Federal Campaigns

Comcast Communications

Commerce Bank

Community Blood Services of Illinois

Community Foundation of East Central Illinois

Community Service Center of Northern Champaign County

Complete Care Pharmacies

Courage Connection
- Cozad Asset Management, Inc.

Crisis Nursery

C-U Mass Transit District

C-U Public Health District

Cunningham Children’s Home

Daily Bread Soup Kitchen

Dansr

Depke Gases & Welding Supplies, Inc.

Developmental Services Center

Don Moyer Boys and Girls Club

The Downey Group, Inc.

Dr. Pepper/Snapple Group

Eastern Illinois Foodbank

Enterprise Rent-A-Car

Evans, Froehlich, Beth & Chamley

Family Advocacy of Champaign County

Family Service of Champaign County

Farnsworth Group

FE Moran

Federal Companies

FedEx Ground

Federal Express

First Federal Savings Bank

First State Bank

First Financial Bank

First Mid-Illinois Bank & Trust

First Midwest Bank

Frasca International

Habitat For Humanity of Champaign County

Heartland Bank

Hendrick House

Herff Jones Cap & Gown

Heyl Royster

Hickory Point Bank

Human Kinetics

Illini Radio Group

Illinois American Water Company

Iroquois Federal Bank

Jeld-Wen

Kirby Risk Electrical

Lowe’s

LyondellBasell Industries

Macy’s Store

Marine Bank

Martin Hood

Meijer, Champaign Store

Meijer, Urbana Store

Meyer Capel, A Professional Corporation

Midland States Bank

Morgan Stanley

National Council of Teachers of English

- News-Gazette Media

Nvidia

O’Byrne, Stanko, Kepley & Jefferson, P.C

Parkland College

Peacemeal

Pepsi-Cola C-U Bottling Company

Petry-Kuhne Company

PNC Bank

OSF Heart of Mary

Promise Healthcare

Provident Financial Group

Rantoul City Schools

RK Dixon

Robeson’s Inc.

Rockwell Automation

Rogards

Rosecrance

RSM US LLP

Safeworks Illinois

Sam’s Club

Schnucks Stores-Champaign

Schnucks Stores- Urbana

Schnucks Stores-Savoy

Shopko

Spherion

Springfield Electric

State Farm

Target Stores

Tepper Electric Supply

Terminix Pest Control Champaign

Thomas, Mamer & Haughey, LLP

TJ Maxx Stores

Tummelson Bryan & Knox

U of I Community Credit Union

United Parcel Service

United Way of Champaign County

University of Illinois

UpClose Marketing & Printing

Urbana Park District

Urbana School District #116

Urbana-Champaign Sanitary District

Village of Rantoul

Visit Champaign County

Vista Outdoor

Walmart Supercenters-Champaign

Walmart Supercenters-Savoy

Walmart Supercenters-Urbana

Walmart Supercenters-Rantoul

WCIA – Nexstar Media Group

Webber & Thies PC

Wells Fargo

Worden-Martin, Inc.

# ECC OF THE YEAR

The Employee Campaign Coordinator leads the annual United Way campaign at their workplace. Each year United Way recognizes the leaders of exemplary workplace giving campaigns. They go above and beyond to encourage giving in their workplace. Workplace giving campaigns are a critical source of support for United Way, raising over \$1.7 million in 2017!



- Dedee Hoel of Carle Foundation Hospital

Brice Hutchcraft of First State Bank

Aleshiea Gustafson of Schnucks Stores (pictured)

Rob Williamson and Bradley Kocher of United Parcel Service

# CAMPAIGN CHAMPS: UPS

The partnership between United Way and UPS goes back 33 years. Together with generous contributions from their employees, UPS has raised \$432,000 in total for United Way of Champaign County over the years.

The Urbana-based UPS team credits the success of their campaign to company culture. Jim Hipskind is a UPS package delivery driver and United Way Pillar. He said, “Our campaign success goes to the nature of our business. We don’t just drive by neighborhoods, we’re in every neighborhood, and we’re seeing what needs to be done. So it’s easy for us to understand the need.”



UPS does a great job of reaching all of their 140+ local employees. From package handlers to drivers and customer service, the Campaign Team makes sure everyone has been asked to consider a gift. And it shows – 73% of their employees donated in 2017!

Rob Williamson, manager and campaign coordinator, recounted a cookout they held recently. “We socialize, eat burgers, hotdogs and brats, United Way comes out and talks. We post information about where their donations go and make sure to educate our employees. It’s one of the ways we make our campaign fun.”



# CORPORATE GIFTS, SPONSORSHIP AND FOUNDATION SUPPORT

We would like to thank the following organizations for their generous outright gifts, matching gifts, sponsorship, special events, in-kind gifts or grants in fiscal year 2018.

<b>\$75,000 +</b> Carle Foundation Hospital Busey	Johnson Controls Martin Hood LLC Meijer Meyer Capel, A Professional Corporation Monsanto Pear Tree Estate PNC Bank Rockwell Automation Tepper Electric Supply UpClose Marketing and Printing WCIA/Channel 3	Depke Gases & Welding Supplies, Inc. Einstein Bros. Bagels Ezra Levin Foundation First Baptist Church Kiwanis Welfare Fund Nando Milano RK Dixon Robeson’s Family Benefit Fund Walmart Stores Watson’s Shack & Rail
<b>\$25,000 - \$74,999</b> Ameren Illinois Farmers Feeding Families Sage Farms		
<b>\$10,000 - \$24,999</b> Barham Benefit Group Caterpillar Logistics Services Christie Clinic Exelon – Clinton Power Station Infiniti Coaches’ Charity Challenge LyondellBasell Industries McClure Financial PNC Bank The Noel Foundation	<b>\$1,000 - \$2,499</b> BankChampaign, N.A. Broeren Russo Construction Inc Champaign Jewelers Champaign Outdoors Christie Clinic CliftonLarsonAllen LLP Comcast Communications Cozad Asset Management, Inc. Emmanuel Memorial Episcopal Church Enterprise Rent-A-Car Faith United Methodist Church Federal Express First Mid Bank & Trust First Midwest Bank Grace Evangelical Lutheran Church Heartland Bank Hickory Point Bank Marine Bank NICOR Gas OSF Healthcare - Heart of Mary Medical Center Petry-Kuhne Company Plumbers & Pipefitters Local #149 Schnucks Springfield Electric State Farm Sterling Wealth Management Company Target The Andersons United Parcel Service	<b>\$100 - \$499</b> Archer Daniels Midland Company Better World Books Champaign County Retired Teacher’s Association Champaign-Urbana Mass Transit District Champaign West Rotary Charities Culver’s Dr. Pepper/Snapple Group Eli Lilly & Company Frito-Lay/Pepsico General Electric Hamilton Walker’s Hershey Foods Corporation Jarling’s Custard Cup, Inc. John Deere Intelligent Solutions Group Kirby Risk Electrical Laborer’s Local 703 LongHorn Steakhouse Lowe’s Manzella’s Italian Patio Restaurant McKinley Foundation McKinley Presbyterian Church Microsoft National Instruments Rosati’s Pizza Salad Meister Savoy 16 Theater Shopko Social Science Club of Champaign-Urbana Vista Outdoor Yahoo, Inc.
<b>\$5,000 - \$9,999</b> BankChampaign, N.A. Champaign Rotary CN Coldwell Banker Commercial Devonshire Realty East Central Illinois Building and Construction Trades Council Farm Credit Illinois Herff Jones Cap & Gown Illinois American Water Company Intel Corporation Iroquois Federal Bank Jeld-Wen Westminster Presbyterian Church Worden-Martin, Inc.		
<b>\$2,500 - \$4,999</b> aetna AT&T Bacon & Van Buskirk Glass Company Commerce Bank Core Spaces First Presbyterian Church of Urbana Harold Huang Photography Health in Harmony	<b>\$500 - \$999</b> Arthur J. Gallagher & Co.	

# ANNUAL CAMPAIGN LEADERSHIP



We are thrilled to have the dynamic father-daughter duo of Jim Turpin and Jayne DeLuce leading United Way’s 2018 Annual Campaign!

Jim Turpin’s voice is familiar to many community members. For many years he was the Voice of the Illini, and hosted a daily radio show on WDWS. Jayne DeLuce is the President & CEO of Visit Champaign County. She is an ATHENA award recipient and proud advocate for our “Outside of Ordinary” community!

Jim and Jayne take the reins from past Campaign Chairs Justin Spring and Stacey Cole. In their two terms as Campaign Chairs, Justin and Stacey helped United Way raise over \$6.6 million. We’re grateful to have such strong volunteer leaders behind our annual fundraising campaign!

## SPONSOR SPOTLIGHT: BUSEY

**Busey** As a United Way partner for more than 30 years—Busey works hand-in-hand to improve the quality of life and build a brighter future for countless individuals and families in Champaign County.

Through Team Busey’s participation in workplace campaigns, volunteer opportunities and special events, Busey associates fulfill the organization’s long-standing community **promise**, one established 150 years ago.

Since 2014, Busey has been a Pillar Leadership Giving sponsor. Due to the organization’s continuous commitment to and generosity toward the United Way, Busey was the named the **2015 Employee Campaign of the Year, 2017 Outstanding Workplace Campaign Event**, and the organization continues to be among United Way’s most engaged workplace campaigns.

Busey’s generous associates create a positive, lasting impact on the community. Last year, Champaign and Ford County associates raised more than \$235,000 in support of United Way—70 percent of these dollars came from individual support from Busey associates.

From lending a helping hand at a volunteer event and giving back through the annual campaign to serving as a committee or board member for the organization or supported agencies, Busey’s committed associates give their time, talents and financial resources in support of the United Way.



# FISCAL YEAR 2018 FINANCIAL STATEMENTS

■ Total assets	\$4,926,935
■ Total current liabilities	\$1,815,094
■ Total net assets	\$3,111,841
■ Total liabilities and net assets	\$4,926,935
■ Total revenue	\$3,952,234
■ Total expenses	\$3,390,335

For a complete listing of our program funding, a copy of our unqualified audit report or a copy of our form 990, visit [uwayhelps.org](http://uwayhelps.org) or contact our office.

## OUR WORK

85%  
Community  
Impact



9.6%  
Resource  
Development

5.4%  
Administration

*\*Source: FY2018 Form 990.*

## NEW ADDRESS, SAME COMMUNITY COMMITMENT



In FY2018 we sold our building on Church St. in Champaign.

Thanks to the proceeds from the sale, we were able to purchase our new facility without incurring debt or utilizing reserves.

The new facility puts United Way in a prudent financial position and eliminates the need for significant future capital expenses.

**We would like to thank our Board of Directors for their strong leadership during this transition.**

# BOARD OF DIRECTORS

<b>Chair</b> <b>Beth Auterman</b> CliftonLarsonAllen, LLP	<b>Executive Committee At-Large</b> <b>Blair Rowitz</b> Carle Foundation Hospital	<b>Carrie Eisenmenger</b> , Northwestern Mutual
<b>Past Chair</b> <b>Randy Green</b> Meyer Capel, A Professional Corporation	<b>President &amp; CEO,</b> United Way of Champaign County <b>Sue Grey</b>	<b>Chris Evangelisti</b> , Flex-N-Gate
<b>Chair Elect</b> <b>Andy Quarnstrom</b> Champaign Firefighters, Local 1260	<b>Maureen Banks</b> , University of Illinois, Facilities & Services	<b>Randy Hulett</b> , OSF Healthcare
<b>Treasurer</b> <b>Julie Shapland</b> University of Illinois, Gies College of Business	<b>Cheryl Barringer</b> , Champaign Unit 4 Schools	<b>Chris Kloeppel</b> , Plumbers and Pipefitters, Local 149
<b>Secretary</b> <b>John Kluth</b> CCMSI	<b>Cynthia Bruno</b> , Busey	<b>Carla McCowan</b> , University of Illinois, Division of Student Affairs
<b>Community Impact Chair</b> <b>Bill Bell</b> University of Illinois, College of Engineering	<b>Ben Brunworth</b> , Jeld-Wen	<b>Diane Michaels</b> , Rantoul Community Member
<b>Resource Development Chair</b> <b>Greg Anderson</b> U of I Community Credit Union	<b>Dawn Carson</b> , Community Member	<b>Martin O'Donnell</b> , Busey
	<b>Peter Clausen</b> , BankChampaign, N.A.	<b>John Olson</b> , Federal Companies
	<b>Mike DeLorenzo</b> , University of Illinois, Office of the Chancellor	<b>Diane Ruedi</b> , FE Moran
	<b>Julie Dörner</b> , YG Financial	<b>Scott Williamson</b> , Community Member
		<b>Barb Wilson</b> , University of Illinois, Office of the President
		<b>Mark Wisniewski</b> , Busey



## STAFF

<b>President and CEO</b> Sue Grey	<b>Director of New Business &amp; Campaign Development</b> Salvo Rodriquez
<b>Vice President of Administration</b> Cathy Baird	<b>Associate Director of Community Engagement</b> Mary Noel Stefan
<b>Director of Community Impact</b> Beverley Baker	<b>Community Impact Associate</b> Amy Huang
<b>Director of Leadership Giving</b> Becca Guyette	<b>Administrative Assistant</b> Helen Gotschall
<b>Director of Campaign Development</b> Nancy Suchomski	<b>AFL-CIO Community Services Liaison</b> Brad Diel





United Way of Champaign County  
5 Dunlap Court  
Savoy, IL 61874  
217-352-5151  
[www.uwayhelps.org](http://www.uwayhelps.org)



**Thank you to our Leadership Giving Sponsors**

Martin | Hood



Busey



Thank you for Living United. Every effort has been made to ensure accuracy. We sincerely apologize for any errors or omissions.